



FOUR BEDROOM SIGNATURE RESIDENCE

UNIT 1105

4 BEDROOM SIGNATURE RESIDENCE | TYPE 1

Units: 1003, 1105, 1205, 1803, 1904, 2003, 2602, 2703

View towards the ocean

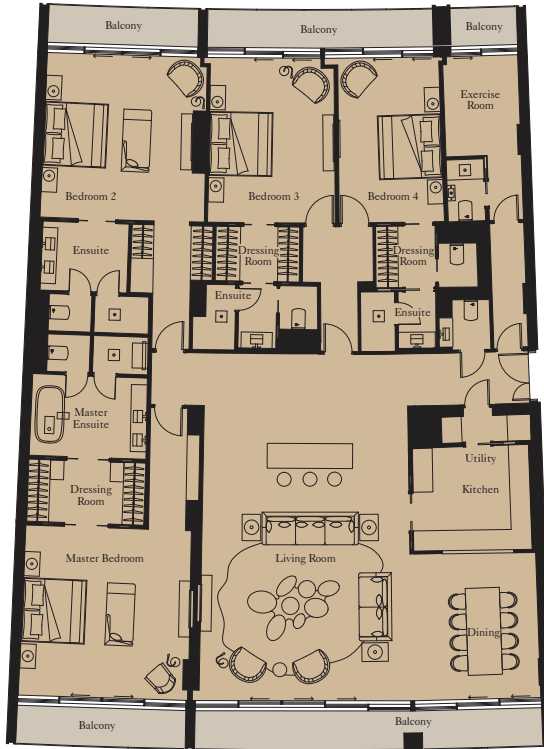

View towards The Palm



Kitchen	3.6m x 3.2m	11'10" x 10'6"
Living Room	10.4m x 4.5m	34'1" x 14'9"
Dining	2.8m x 6.4m	9'2" x 21'0"
Master Bedroom	5.3m x 5.0m	14'9" x 16'5"
Bedroom 2	5.0m x 4.5m	16'5" x 14'9"
Bedroom 3	5.0m x 3.8m	16'5" x 12'6"
Bedroom 4	5.0m x 3.0m	16'5" x 9'10"
Exercise Room	3.0m x 2.3m	9'10" x 7'7"

Internal Area	337 sq m	3,629 sq ft
Balcony	46 sq m	499 sq ft

